

FOR THE  
*Love of Art*

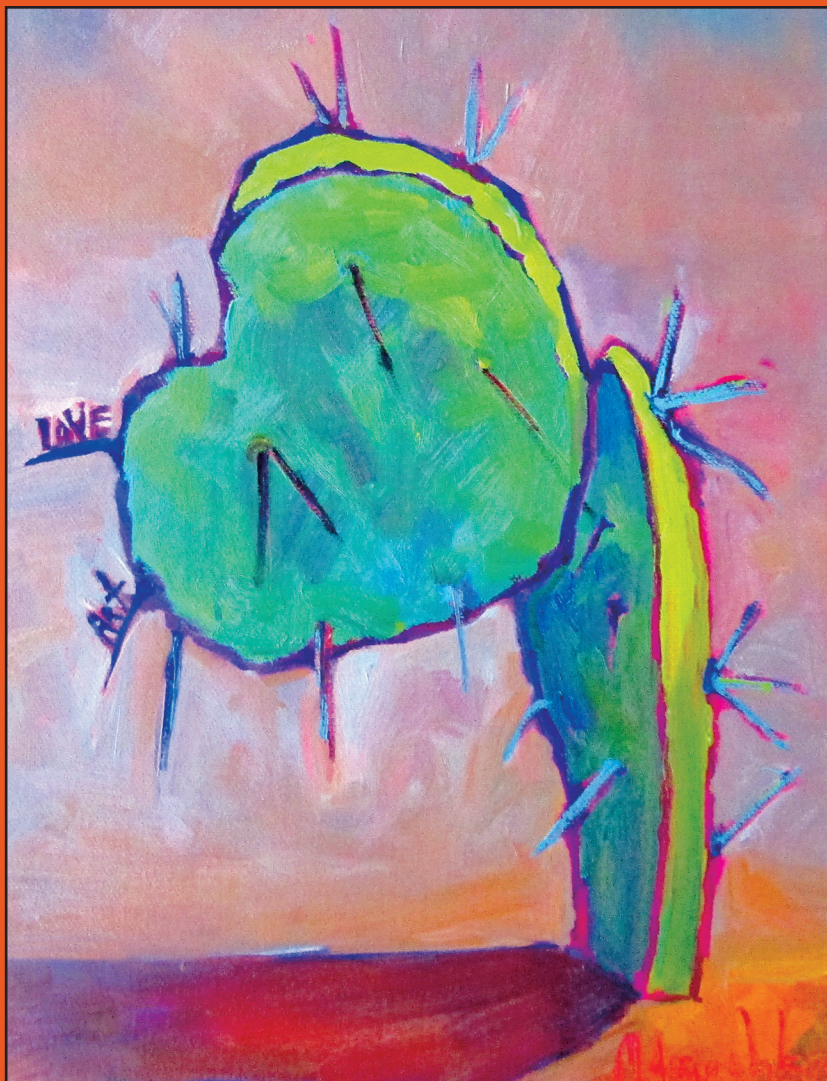

ARTFORMS  
Artists Association of New Mexico



February 2019  
Event Guide

# FOR THE LOVE OF ART 2019

## 21st Annual Celebration

of the Visual and Performing Arts in Southern New Mexico

Welcome! The 21st Annual For the Love of Art Month offers everyone an entire month jam-packed with visual arts, performances, and special events showcasing the unique talent, excitement, and fun of the arts of Southern New Mexico.

The annual ArtForms Members Exhibit will be held at three locations, opening at different times. During the monthly downtown Art Ramble on Friday, February 1 from 5–8pm, there will be receptions at two locations: Mesquite Art Gallery (340 N. Mesquite) and Cruces Creatives (205 E. Lohman). On Saturday, February 9, there will be a reception from 4–7pm at the Doña Ana Arts Council (1740 Calle de Mercado, Mesilla).

This year, the popular Artist Studio Tours will be held on all four weekends (February 2 & 3, 9 & 10, 16 & 17, and 23 & 24). Different studios will be open each weekend offering an almost unending variation of artwork to see. In addition, there will be demonstrations and works of art in progress plus the chance to talk to the artists. This event ticks all the boxes for art lovers. Large Blue Flags will mark each studio.

We want to thank all of our sponsors—Visit Las Cruces, First American Bank, Town of Mesilla, *The Bulletin*, and *The Ink*—as well as the individuals who have helped to make this event possible, including volunteers—and most significantly—the artists.

Visit [www.artformsnm.org](http://www.artformsnm.org) for event details and an interactive map highlighting the studio tour venues.

ArtForms Artists Association of New Mexico

FOR THE  
*Love of Art*



ArtForms Artists Association of New Mexico  
PO Box 1653 • Las Cruces, NM 88004  
[www.artformsnm.org](http://www.artformsnm.org)

*Cover heart artwork by Michelle Augustyniak.*



*Friendly Personal Customer Service*



## FRAME & ART CENTER L L C

**1100 S. Main**

in Pueblo Plaza  
(Corner of Idaho & South Main)

**575-526-2808**

Mon-Fri 9-5:30, Sat 9-4:30

*Supporting the arts in Las Cruces  
for the last 37 years*

*Custom Framing & Matting*

*Repairs & Restorations*

*Artist Supplies & Books*

*We Welcome Special  
Projects*



ALL THIS  
FOR  
**\$30.**  
ANNUALLY

Monthly Exhibits  
1st Friday Rambles  
Demo Meetings  
Workshops  
No Commissions  
Member Discounts  
Promotion/Publicity  
ArtForms Membership

Website: [lascrucesarts.wixsite.com/arts](http://lascrucesarts.wixsite.com/arts)

Send \$30 Annual Membership to:  
Las Cruces Art Association  
PO Box 1132, Las Cruces NM 88004

*Proud to Support  
For the Love of Art*



2145 Lohman Ave  
1553 Avenida de Mesilla  
223 E. Idaho

Member  
FDIC





# Cutter Gallery

FINE ART • ANTIQUES • JEWELRY

*Owned and Operated by Sally and Glenn Cutter*

**2640 El Paseo, Las Cruces, NM 88001 • 575.541.0658**



Member SIPC

## The market changes. Are you prepared?

**Lori D Allen**

Financial Advisor

1121 Mall Dr Ste B  
Las Cruces, NM 88011-8102  
575-522-4341

**Edward Jones®**

MAKING SENSE OF INVESTING

[www.edwardjones.com](http://www.edwardjones.com)

MKT-5894I-A

Does your dentist  
make you smile?



**Call Today — 575.522.7320**  
[www.DA-LC.com](http://www.DA-LC.com)

2205 South Solano Drive  
Las Cruces, New Mexico 88001



DENTAL ASSOCIATES, PA





# Fountain Theatre

**Presenting independent, foreign & documentary films since 1989!**

**[www.mesillavalleyfilm.org](http://www.mesillavalleyfilm.org)  
2469 Calle de Guadalupe in Mesilla  
575.524.8287**



**CELEBRATING  
25 YEARS  
OF GREAT ART**

**Gallery  
Anniversary  
Celebration  
Open House**

**Saturday, February 16  
from 11 a.m. to 3 p.m.  
Meet the artists of the gallery.**



**Mesilla Valley  
Fine Arts Gallery**

**2470-A Calle de Guadalupe, Mesilla  
(575) 522-2933  
[www.mesillavalleyfinearts.com](http://www.mesillavalleyfinearts.com)**

**AdventureTravel**  
and Cruise Center

*Supporting  
the Artistic Travels  
of the participating  
artists of the  
Love of Art Month  
2019*

*2340 Avenida de Mesilla,  
Mesilla, New Mexico 88046  
575-521-1400*



Through February 28 <i>Exhibit</i>	<b>Talavera Artists</b> Greenspace Gallery, 517 N. Mesquite Street <i>Oil, acrylic, and watercolor painting &amp; photography.</i> <b>Tuesday–Saturday 11am–5pm.</b>
Through February 17 <i>Play</i>	<b>Arthur Miller's The Crucible</b> Las Cruces Community Theatre, 313 N. Main Street <b>February 1, 2, 8, 9, 15 &amp; 16 at 7:30pm and February 3, 10, &amp; 17 at 2pm. \$10–\$15. (523-1200)</b>
Through February 17 <i>Exhibit</i>	<b>Collider</b> Black Box Theatre, 430 N. Main Street <i>Crochet art by Bekah Taulbee and acrylic pour paintings by Joshua Taulbee. Reception on Friday, February 1 from 5–7pm.</i> <b>Also open 1 hour before shows.</b>
Through February 10 <i>Play</i>	<b>The Curious Incident of the Dog in the Night-Time</b> Black Box Theatre, 430 N. Main Street <b>February 1, 2, 8 &amp; 9 at 8pm, February 3 &amp; 10 at 2:30pm, and February 7 at 7pm. \$10–\$15. (523-1223)</b>
Through February 3 <i>Exhibit</i>	<b>Home Strange Home</b> AA Studios, 2645 Doña Ana Road (at Calle de Oro) <i>Paintings &amp; prints by Christopher Bardey.</i> <b>Open February 2 from 10am–4pm, February 3 from 12–4pm &amp; by appointment. (520-8752)</b>
Through February 2 <i>Exhibit</i>	<b>Glass Sculpture</b> Four Points Perspective, 3405 Hwy. 28, Mesilla <b>Open Thursday–Saturday 12–4pm.</b>
February 1– March 29 <i>Exhibit</i>	<b>For the Love of Lettering</b> Big Picture, Arroyo Plaza, 2001 E. Lohman, Ste. 109 <i>Mixed media by Southwest Calligraphy Guild.</i> <b>Reception Friday, February 15 from 5–7pm. Also open Monday–Friday 10am–5pm.</b>
February 1– March 1 <i>Exhibit</i>	<b>Earth Matters</b> Cottonwood Gallery, Southwest Environmental Center, 275 N. Main Street <i>Various media by the Ten O'Clock Club. Reception February 1 from 5–7:30pm. Also open Monday–Friday 9am–5pm.</i>
<b>Art Events continued on page 14</b>	

# EL JARDIN DE LAS CRUCES

Art Gallery/Studio

Featuring Retablos & Crosses by  
David Jacquez

10 am-5 pm Thurs. - Sun.  
or by appt.

*David Jacquez, Artist, Owner*

4010 N. Valley Drive  
Las Cruces, NM 88007  
ph. 575-649-6556  
jdlcdave@hotmail.com

Member of  
LAS CRUCES  
NORTH VALLEY  
ART LOOP



## PAINTING CLASSES



Accepting new students

[www.JeanRWilkey.com/classes](http://www.JeanRWilkey.com/classes)

JEAN WILKEY STUDIO

221 N. Main Street - 575-528-8912

# TOWN OF Mesilla



Shop and Dine!  
The rest is History!

NOTED



[www.mesillanm.gov](http://www.mesillanm.gov)



# STUDIO TOURS

SAT. 10AM-4PM, SUN. 12-4PM (Studio hours may vary.)

Map ID & Dates

See Map on pages 10 & 11 • Look for the **Blue Flags** at the Studios

## CENTRAL: Downtown Las Cruces

**A**

February 9 & 10

**John Northcutt**

*Sculpture, Ceramics, & Fiber Art*

615 Piñon, New Dimension Art Works

Going east on Spruce from Main Street, turn right (south) onto Tornillo. 1/2 block down, turn into the open gate.

**B**

February 2 & 3  
February 9 & 10  
February 16 & 17  
February 23 & 24

**Gypsy Sage Artists (Laurie Churchill,  
Marj Leininger, & Wendy Robin Weir)**

*Watermedia*

Nopalito's Galeria, 326 S. Mesquite Street

On Mesquite Street just north of Amador.

**C**

February 2 & 3  
February 9 & 10

**Mary Beagle**

*Oil Paintings & Stone Sculptures*

480 El Prado Avenue, Brown-Beagle Studio

Going west on Amador, turn left at light on S. Melendres, then turn left onto El Prado. Studio is on left.

**D**

February 2 & 3  
February 23 & 24

**Michael Stephens & Sally Quillin**

*Photography, Paintings, Jewelry, & Digital Art*

310 N. Main, Quillin-Stephens Gallery

Directly behind COAS Bookstore on Main Street. Use the parking lot on Water & Court Streets.

**E**

February 2 & 3  
February 9 & 10

**Kathleen E. Deasy**

*Oil Paintings, Mixed Media, & Sculpted Figures on Canvas*

625 Van Patten Avenue, KD Arts

From Alameda go west on Picacho to Melendres (Lyons Park). Turn left, go 1 block, then turn left on Van Patten. House is second on right.

**F**

February 2 & 3  
February 9 & 10

**Leslie Toombs**

*Pastels & Mixed Media*

429 Reeves Drive, Painted Tree Studio

From Main St., go west on Picacho. Turn right on Reymond. Go 2 blocks and turn right on Reeves. House is second one on right.

**G**

February 9 & 10

**Linda Gendall**

*Oil Paintings*

1107 N. Reymond Street

From Picacho, go north on Alameda. Turn left on Parker, then right on Reymond. Studio is second house on left (surrounded by adobe wall).

**H**

February 2 & 3  
February 9 & 10  
February 16 & 17  
February 23 & 24

**Jose Enrique Hidalgo**

*Oil, Acrylic, & Watercolor Paintings*

305 Linda Vista Road

From Picacho, go north on Alameda, then turn west (left) onto Linda Vista Road. House (brown adobe) is second on left.

# STUDIO TOURS

SAT. 10AM-4PM, SUN. 12-4PM (Studio hours may vary.)

Map ID & Dates

See Map on pages 10 & 11 • Look for the **Blue Flags** at the Studios

## CENTRAL: Downtown Las Cruces

**N**

February 2  
February 9  
February 16  
February 23

**Jean Wilkey**

*Oil Paintings*

221 N. Street

Just north of Rio Grande Theatre (same building as M Phillips Gallery).

## NORTH: North Valley, Doña Ana Road, Del Rey, Hwy. 70

**I**

February 2 & 3  
February 9 & 10  
February 16 & 17  
February 23 & 24

**David Jacquez**

*Folk (Santero) Art*

4010 N. Valley Drive. El Jardin de Las Cruces Art Gallery

From Picacho take Valley north past Mayfield High School.

**K**

February 9 & 10  
February 23 & 24

**Flo Hosa Dougherty**

*Watercolor, Oil, & Acrylic Paintings, & Mixed Media*

4901 Chagar Court, Blue Gate Fine Art Gallery

On the corner of Chagar Court & Taylor Road near the intersection of N. Valley Drive & Taylor Road.

**L**

February 9 & 10  
February 23 & 24

**Tomi LaPierre**

*Sculpture, Photography, & Mixed Media*

3421 Doña Ana Road, Tomi's Studio

From Alameda & Three Crosses/Doña Ana Rd., go north for 1.7 miles.

Studio (large commercial building) is on the west (left) side of road.

**M**

February 9 & 10  
February 23 & 24

**Storm Sermay, Emmitt Booher, & Will Keener**

*Photography*

3382 Solarridge Street, Storm Sermay Photography

From N. Main/Hwy. 70 go north on Del Rey Blvd. Turn right on Mars. Follow Mars to Solarridge & turn left.

**O**

February 2 & 3  
February 23 & 24

**Candi Hogan**

*Water Soluble Oil Paintings & Yucca Walking Sticks & Canes*

3935 Sombra Morada Road, Candi Hogan Art

Take Hwy. 70 to Sonoma Ranch Blvd. exit. Turn north onto Sonoma Ranch Blvd. and go 1 block past the Las Colinas 4-way stop to Sombra Morada Rd. Turn right and go halfway up block.

## EAST: Sonoma Ranch, Dripping Springs

**P**

February 2 & 3  
February 9 & 10

**Kathy Marques**

*Oil Paintings*

4133 Capistrano Avenue

From Lohman Ave., turn left onto Roadrunner Pkwy., right on Golf Club Rd. (by Sonoma Ranch sign), right on Sonoma Springs, and right on Corona del Campo. Second left will be Capistrano Ave. (studio is on the left).

**Studio Tour continued on page 12**

# MAP LEGEND

**A-H,N** Central

**I-O** North

**P-U** East

**V-Z** South

**AA-FF** West

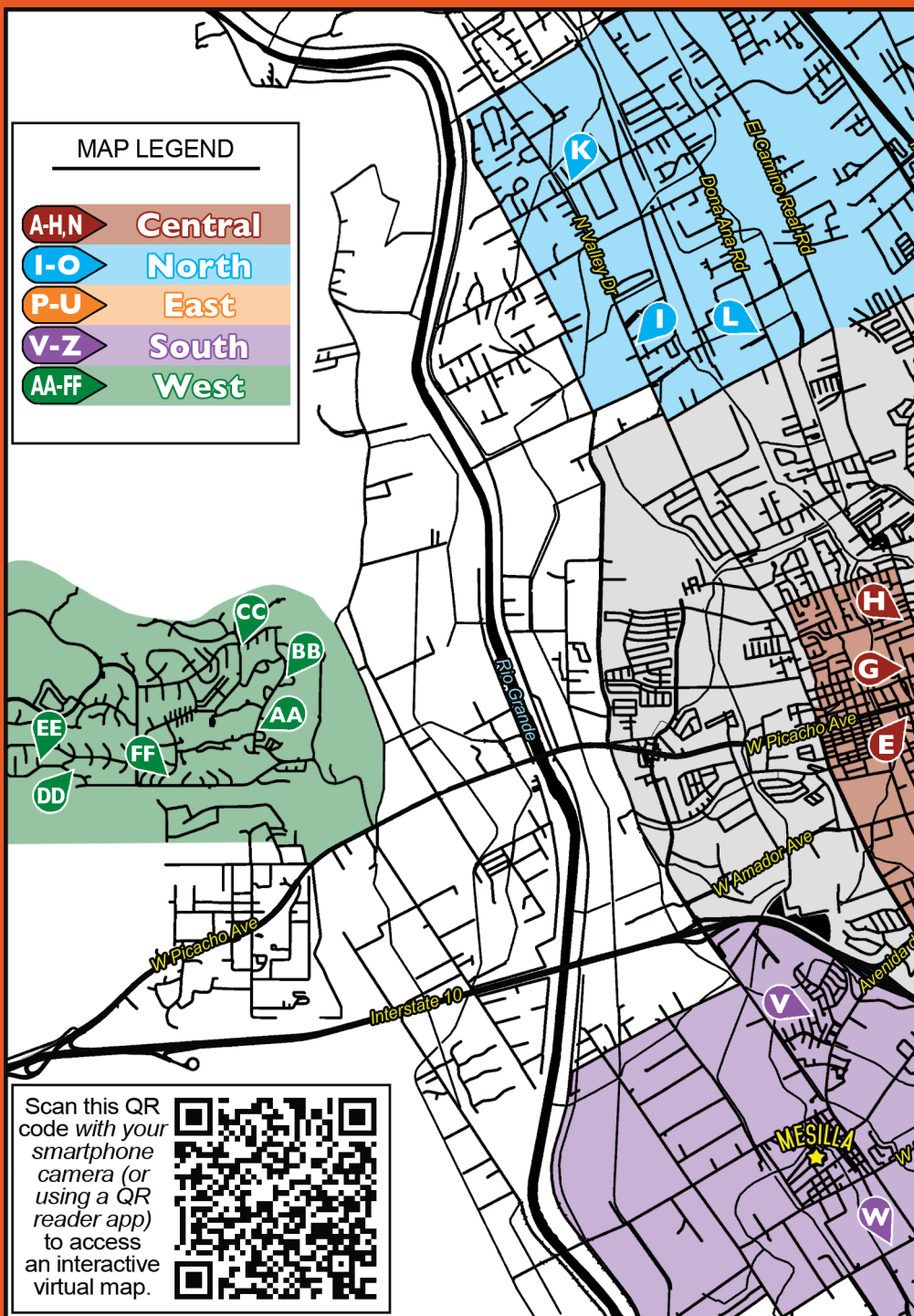

Scan this QR code with your smartphone camera (or using a QR reader app) to access an interactive virtual map.





# For the Love of Art Studio Tours Map 2019

[Updated 1/20/19]

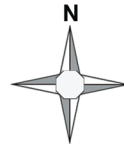

(Map not to scale)

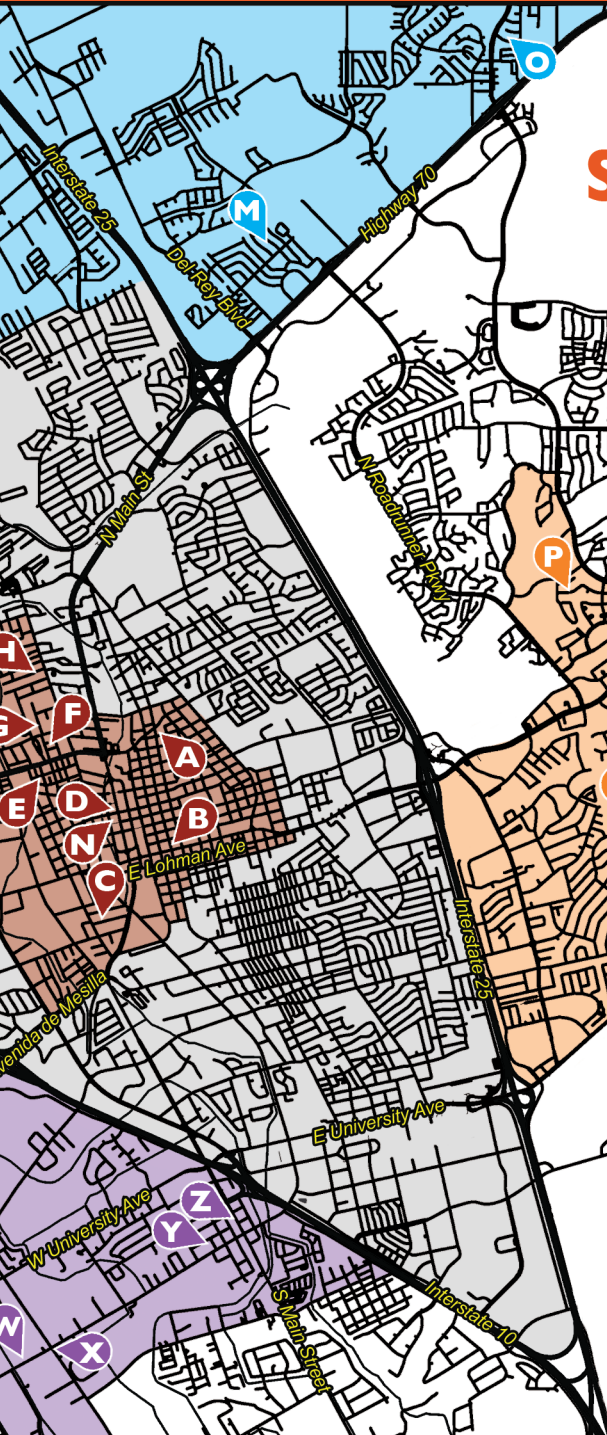

Look for **BLUE FLAGS**  
to identify studios

Map and Design © 2019  
The Lost City Pictures  
(575) 636-0347

# STUDIO TOURS

SAT. 10AM-4PM, SUN. 12-4PM (Studio hours may vary.)

Map ID & Dates | See Map on pages 10 & 11 • Look for the **Blue Flags** at the Studios

## EAST: Sonoma Ranch, Dripping Springs

**R**

February 9 & 10  
February 16 & 17

**Jeri Desrochers, C.C. Cunningham, Gale Kaufman, & Mary Zawacki**

*Oil & Acrylic Paintings & Pastels*

3655 Canyon Ridge Arc, Studio of Jeri Desrochers

From Lohman & Roadrunner, go east 1 block, turn right on Paseo de Oñate. Past 4-way stop, turn right at 2nd street (Canyon Ridge Arc).

**S**

February 2 & 3

**Dani Anderson, Karen Currier, Ruth Drayer, Patricia Menchaca, Carrie Greer, Judy Licht, & Noel Sandino**

*Dyes on Silk, Gourd Art, Encaustic, Batik, Colored Pencil, Acrylics, Ceramic Tiles, Found Objects, Mixed Media, & Printmaking*

1649 Regal Ridge Street

From Telshor at Missouri, go east on Missouri. Turn right on Enchanted, left onto Regal Ridge. Studio is on the right.

**T**

February 9 & 10  
February 23 & 24

**Jack LeSage**

*Oil Paintings & Pastels*

1829 Salinas Drive, The Sage Brush

From Telshor, take University east to Desert Sand. Turn left then a quick right onto Salinas Dr. Studio is 4th house on right after stop sign. Or from Telshor, turn east on Fairway, then left on Salinas.

**U**

February 2 & 3  
February 9 & 10  
February 16 & 17

**Lynn Unangst**

*Hand-woven Art Garments, Needlepoint Gifts, "Spirit Minder" Dolls, & Beaded Buttons*

4020 Red Yucca Court, Casa de Puertas

Go east on University/Dripping Springs, turn right on Desert Mirage Drive, then turn right on Red Yucca Court. Studio is on corner of Red Yucca Court & Desert Mirage Drive.

## SOUTH: Mesilla, Union, South Main

**V**

February 2 & 3  
February 16 & 17

**Nancy Frost Begin**

*Woodworking, Woodcuts, & Watercolor Paintings*

1982 Avenida de Antigua, Mesilla, Nancy Frost Begin Studio  
From Avenida de Mesilla, turn on Tierra Verde. Take first right (Vista Lejuno), stay to left (Avenida de Antigua).

**W**

February 2 & 3

**Debra Vance**

*Watercolor Paintings, Prints, & Merchandise*

2200 W. Union Avenue, Debra's Studio

From Avenida de Mesilla/Hwy. 28, turn west onto Union and go about 1500 feet (house is set back from the road).

# STUDIO TOURS

SAT. 10AM-4PM, SUN. 12-4PM (Studio hours may vary.)

Map ID & Dates | See Map on pages 10 & 11 • Look for the **Blue Flags** at the Studios

## SOUTH: Mesilla, Hwy. 28, Union, South Main

**X**

February 2 & 3  
February 9 & 10  
February 16 & 17  
February 23 & 24

**Deborah Moore, Christopher Bardey, & Cody Smith**  
*Ceramics, Sculpture, Mixed Media, Drawings, Prints, Paintings, & T-Shirts*  
3405 Hwy. 28, Four Points Perspective Gallery  
On corner of Hwy. 28 & Union Road (building with big mural).

**Y**

February 9 & 10  
February 23 & 24

**Michelle Augustyniak, Rhoda Winters, Arlene J. Tugel, & Linda Hagen**  
*Oil, Acrylic, & Watercolor Paintings*

319 Bell Avenue  
From S. Main, go west on Union. Turn right on Linden, then left on Bell.

**Z**

February 9

**Teri Van Huss, Marty Galster, Alice Ward, & Linda Wray**  
*Fractals, Paintings, Photography, Notecards, & Mixed Media*  
3207 S. Main Street, Funky Karma Incense & Tea  
On S. Main Street south of University, next to Bravo Cafe.

## WEST: Picacho Hills

**AA**

February 9 & 10

**Rosemary McKeown**

*Oil Paintings & Jewelry*  
1300 Vista del Monte  
Take Picacho (Hwy. 70) to Picacho Hills Dr. Stay right, then turn right on Via Norte. 2nd right is Vista del Monte. Studio is on corner.

**BB**

February 2 & 3  
February 9 & 10

**Marie Siegrist**

*Watercolor, Acrylic, & Gouache Paintings*  
1490 Via Norte, Studio 1490  
Take Picacho to Picacho Hills Dr. Stay right, then turn right on Via Norte.

**CC**

February 9 & 10

**Lana Lang Payne & Wanda Sparks**

*Jewelry, Gourd Art, & Encaustic Paintings*  
1696 Vista del Cerro  
Take Picacho to Picacho Hills Dr. to Via Norte. Turn right, go to Vista del Reino. Turn left, the house/studio is on the corner.

**DD**

February 9 & 10

**Jan Severson**

*Fiber Art & Mixed Media*  
8181 Constitution Road  
Take Picacho/Hwy. 70 to Picacho Hills Dr. Go left at "Y" to Barcelona Ridge. At cell tower, turn right onto Constitution. House is 3rd on right.

**EE**

February 2 & 3  
February 9 & 10

**Jan Thune**

*Contemporary Fiber Art*  
1204 Verona Court  
From Picacho Hills Dr. bear left at "Y" to Barcelona Ridge Rd. & go 1.3 miles. At cell tower, turn right on Constitution. Verona Court is 3rd right.

**FF**

February 9 & 10

**Greta Burger**

*Fused & Cast Glass Pieces Incorporating Metals & Wood*  
10050 Tuscany Drive  
Take Picacho/Hwy. 70 to Picacho Hills Dr. to Barcelona Ridge Rd., then turn right on Tuscany to 5th house on right.





**February 1–28**    **ArtForms Members Exhibit**  
Cruces Creatives, 205 E. Lohman Avenue  
*Exhibit*    *Various media. Reception Friday, February 1 from 5–8pm. Also open Tuesday–Thursday 9am–9pm and Friday & Saturday 9am–5pm.*

**February 1–28**    **25 Years of Great Art**  
Mesilla Valley Fine Arts Gallery,  
2470-A Calle de Guadalupe, Mesilla  
*Exhibit*    *Various media by gallery artists following the theme, “Silver” to celebrate the gallery’s 25th anniversary.*  
**Reception Saturday, February 16 from 11am–3pm. Also open daily 10am–5pm.**

**February 1–28**    **The Art of Love**  
Nopalito’s Galeria, 326 S. Mesquite Street  
*Exhibit*    *Oil, acrylic & watercolor paintings; graphic arts; gourd art; fiber art; photography; encaustic; pottery; & jewelry by Las Cruces Arts Association. Reception Friday, February 1 from 5–8pm. Also open Saturday & Sunday 12–2pm. Mini workshops on February 17 at 1:30pm.*

**February 1–28**    **Mathematical Imagery in Fractals**  
Funky Karma Incense & Tea, 3207 S. Main Street  
*Exhibit*    *Fractal art by Mesilla Valley Fractal Artists.*  
**Reception Saturday, February 9 from 10am–4pm. Also open Tuesday–Saturday 10am–6pm & Sunday 11am–3pm.**

**February 1–26**    **Progress Club Art**  
Thomas Branigan Memorial Library, 200 E. Picacho Avenue  
*Exhibit*    *Oil, acrylic, & watercolor paintings; quilts; photography; & pottery by GFWC Progress Club of Las Cruces.*  
**Reception Friday, February 1 from 5–6pm. Also open Monday–Thursday 9am–8pm, Friday & Saturday 10am–6pm, & Sunday 1–5pm.**

**February 1–25**    **Jean Wilkey: Still**  
Jean Wilkey Studio, 221 N. Main Street  
*Exhibit*    *Still life oil paintings by Jean Wilkey.*  
**Reception Friday, February 1 from 5–8pm. Also open Thursday & Friday 2–5pm & Saturday 10am–4pm.**

*Art Events continued on page 16*



# *Lundeen*

## INN OF THE ARTS

awarded "The Best Limited  
Hotel in New Mexico"

*is pleased to host a reception for*

**Patsy Blasdell,  
Kathy Morrow,  
Rebecca Courtney,  
Les Fairchild,  
J.B. McGee  
& Karen Feder**

**February 2, 2019 3-8pm**

Lundeen Inn of the Arts  
618 S. Alameda, Las Cruces  
(575) 526-3326

# MIKE'S BLINDS

**(575) 571-0417**

SALES & SERVICE  
RESTRING & REPAIR

# CUSTOM SHUTTERS

KIRSCH  
WINDOW TREATMENTS

*I Bring the  
Showroom to YOU!*

## NORTH VALLEY ART LOOP FEBRUARY 9-10

STUDIO TOUR: Sat 10-4, Sun 12-4



Flo Hosa Dougherty  
**INVENTORY SALE**  
Oils • Watercolors  
Mixed Media

*Blue Gate*  
FINE ART GALLERY

4901 Chagar Court

(Near intersection of Taylor & Valley)

[www.bluegatefineart.com](http://www.bluegatefineart.com)

575-523-2950 • [bluegatefflodoc@aol.com](mailto:bluegatefflodoc@aol.com)



- |  |  |
|--|--|
| <b>February 1–24</b><br><i>Exhibit</i>   | <b>Gypsy Sage Artists &amp; Guests</b><br>Amaro Winery, 402 S. Melendres Street<br><i>Oil &amp; watermedia paintings, glass, collage, &amp; pastel art by Laurie Churchill, Marj Leininger, &amp; Wendy Robin Weir with guest artists Mary Diesel &amp; Jan M. Hampton. Reception Friday, February 1 from 4–8pm. Also open Wednesday–Friday 3–10pm, Saturday 1–10pm, &amp; Sunday 1–6pm. Artists will be present on Saturdays from 4–7pm &amp; Sundays from 4–6pm.</i> |
| <b>February 1–23</b><br><i>Exhibit</i>   | <b>ArtForms Members Exhibit</b><br>Mesquite Art Gallery, 340 N. Mesquite Street<br><i>Various media. Reception on Friday, February 1 from 5–8pm. Presentation of Artist of the Year to Rebecca Courtney at 6pm. Also open Thursday and Friday from 11am–5pm and Saturday from 2–5pm.</i>   |
| <b>February 2–28</b><br><i>Exhibit</i>   | <b>Sharing New Mexico</b><br>Lundeen Inn of the Arts, 618 S. Alameda Boulevard<br><i>Acrylic paintings by Rebecca Courtney. Reception Saturday, February 2 from 11am–4pm. Also open daily 11am–5pm.</i>  |
| <b>February 2 &amp; 3,<br/>9 &amp; 10, 16 &amp;<br/>17, and 23 &amp; 24</b><br><i>Studio Tours</i> | <b>ArtForms Studio Tours</b><br><i>Various media. Venues vary in Las Cruces and Mesilla. Saturday 10am–4pm and Sunday 12–4pm (some studio hours may vary).</i>   |
| <b>February 3–28</b><br><i>Exhibit</i>   | <b>ArtForms Members Exhibit</b><br>Doña Ana Arts Council, 1740 Calle de Mercado, Mesilla<br><i>Various media. Reception on Saturday, February 9 from 4–7pm. Also open Monday–Friday from 9am–5pm.</i>  |
| <b>February 8–<br/>March 3</b><br><i>Exhibit</i>   | <b>Observations<sup>2</sup></b><br>Aa Studios, 2645 Doña Ana Road (at Calle de Oro)<br><i>Photography by Emmitt Booher. Reception February 8 from 5–8pm. Also open Feb. 9 &amp; 16 from 10am–4pm, February 10 &amp; 17 from 12–4pm, and by appointment (520-8752).</i>   |
| <b>February 8–10</b><br><i>Exhibit</i>   | <b>EROTICA TWENTY NINETEEN</b><br>ART POP, 3390 Apple Cross Place<br><i>2D &amp; 3D art of all media by various artists. Reception Friday, February 8 from 6–10pm. Also open February 9 &amp; February 10 from 2–4pm. Note: for ages 18 &amp; over.</i>  |

*Art Events continued on page 18*



CELEBRATING FOR THE LOVE OF ART MONTH 2019

## GYPSY SAGE ARTISTS

Opening Reception February 2<sup>nd</sup>, 4:00pm to 7:00pm

Nopalito's Restaurant and Galeria

Aqua Media Exhibit



Laurie Churchill, Marj Leininger, Wendy Robin Weir

showing the month of February on Saturdays and Sundays, 12:00 to 4:00

326 S. Mesquite St. - Mesquite Historic District

### North Valley Studio Tour Tomi's Studio

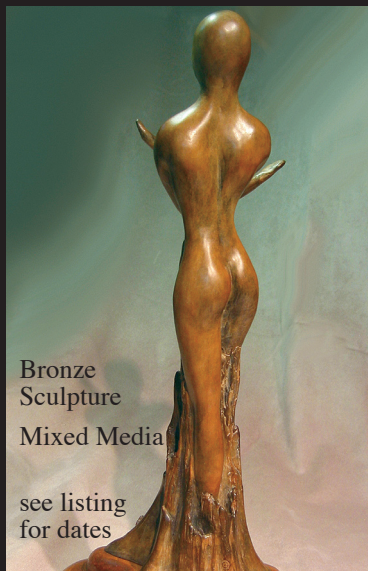

Bronze  
Sculpture  
Mixed Media

see listing  
for dates

3421 Dona Ana Rd.  
575-523-7479

### The Mesilla Valley Fractal Artists

showing the month of February at

#### Funky Karma Studio & Gallery

3207 S. Main Street, Las Cruces, NM  
575-993-9797

*Spices, Teas and Tea Pots, Herbs,  
Incense and Incense Burners, Oils,  
Gifts, Jewelry, Fractals and More*

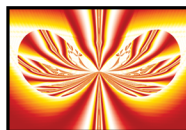
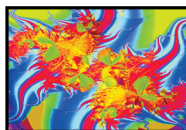

Marty Galster, Linda Wray,  
Alice Ward, Teri Van Huss

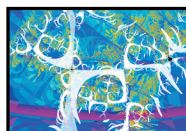

Join us on Saturday, February 9th, 2019  
from 10am to 4pm  
for our Open Studio reception

*'Mathematical Imagery in Fractals'*



## FOR THE *Love of Art*

## ART EVENTS

<b>February 9– March 3</b>  <i>Exhibit</i>	<b>It's the Little Things</b> Art Obscura, 3206 Harrelson Street <i>Mixed media by Roy van der Aa. Reception February 10 at 7pm.</i> <b>Also open Thur.–Sat. 10am–7pm and Sun. 11am–4pm.</b>
<b>February 9– March 1</b>  <i>Exhibit</i>	<b>Robots and Nature</b> Four Points Perspective, 3405 Hwy. 28, Mesilla <i>Art by 7th &amp; 8th grade students &amp; others. Reception February 9 from 7–10pm. Also open Thursday–Saturday 12–4pm.</i>
<b>February 9 &amp; 23</b>  <i>Films</i>	<b>Films by Ed Breeding</b> Thomas Branigan Memorial Library, 200 E. Picacho Avenue <b><i>Heart of the Arts</i> (February 9) &amp; <i>Spirit of Art</i> (February 23).</b> <i>Discussion following films led by Ruth Drayer. Free. 12:30–2:30pm.</i>
<b>February 9</b>  <i>Performance</i>	<b>For the Love of Music</b> Branigan Cultural Center, 501 N. Main Street <i>Musical performance by Las Cruces Ukes. 2:30pm.</i>
<b>February 10</b>  <i>Performance</i>	<b>Choral Music</b> St. Paul's United Methodist Church, 225 W. Griggs Avenue <i>Choral performance by St. Paul's United Methodist Church Choir &amp; NMSU gospel Choir. Admission by donation. 3pm.</i>
<b>February 23 &amp; 24</b>  <i>Performance</i>	<b>A Western Ode</b> Black Box Theatre, 430 N. Main Street <i>Dance performance by Mesilla Valley Dance Eclectic. February 23 at 8pm &amp; February 24 at 2:30pm. (523-1223)</i>
<b>February 23</b>  <i>Literary Event</i>	<b>Sin Fronteras/Writers Without Borders</b> Branigan Cultural Center, 501 N. Main Street <i>Poetry readings. 10am–12pm.</i>

### **THANK YOU!**

Thanks to the **Volunteers** who gathered info, created forms, sold advertising, did the footwork, and came to the meetings necessary for a successful For the Love of Art 2019.

Thanks to **Mesquite Art Gallery, Doña Ana Arts Council, and Cruces Creatives** for hosting the annual ArtForms Members shows.

Thanks to our sponsors:

**Visit Las Cruces, First American Bank, Town of Mesilla, The Bulletin, and The Ink.**

Thanks to all of the **artists** who submitted art for the cover contest.

THE LAS CRUCES  
**Bulletin**

Your community newspaper

*Supporting the arts  
since 1969*

1740-A Calle de Mercado  
Las Cruces  
575-524-8061  
[www.lascrucesbulletin.com](http://www.lascrucesbulletin.com)

**HIGH DESERT**  
  
**BREWING CO.**  
**LAS CRUCES' ONLY MICROBREWERY**  
Handcrafted Ales & Lagers  
Delicious Pub Food  
Great Homemade Root Beer  
**NONE OF OUR BEERS SUCK!**  
HOURS: MON-SAT 11AM-MIDNIGHT • SUN NOON-10PM  
1201 West Hadley Ave 575.525.6752  
**LIVE MUSIC THURS & SAT**  
[www.highdesertbrewingco.com](http://www.highdesertbrewingco.com)



FOR THE *Love of Art* MONTH **HIGHLIGHTS**

**Studio Tours** 4 weekends: February 2 & 3, 9 & 10, 16 & 17, and 23 & 24 from 10am-4pm on Saturdays and 12-4pm on Sundays. Maps and flags will guide you to dozens of studios.

**Annual Member Exhibits** Mesquite Art Gallery (340 N. Mesquite), reception Feb. 1 from 5-8pm. **Cruces Creatives** (205 E. Lohman,) reception Feb. 1 from 5-8pm. **Doña Ana Arts Council** (1740 Calle de Mercado, Mesilla), reception Feb. 9 from 4-7pm.

**Special Events** An assortment of concerts, performances, plays, and exhibits are all part of the celebration.

← PROUD SUPPORTER of the ARTS →

Visit   
LAS CRUCES

“GREAT ART PICKS UP  
WHERE NATURE ENDS”

-MARC CHAGALL



VisitLasCruces.com

